Ladenlokal
Dufourstrasse 12
2500 Biel

Grundriss Erd- und 1. Obergeschoss

M. 1:100

21. Oktober 2005 / TE

1. Obergeschoss

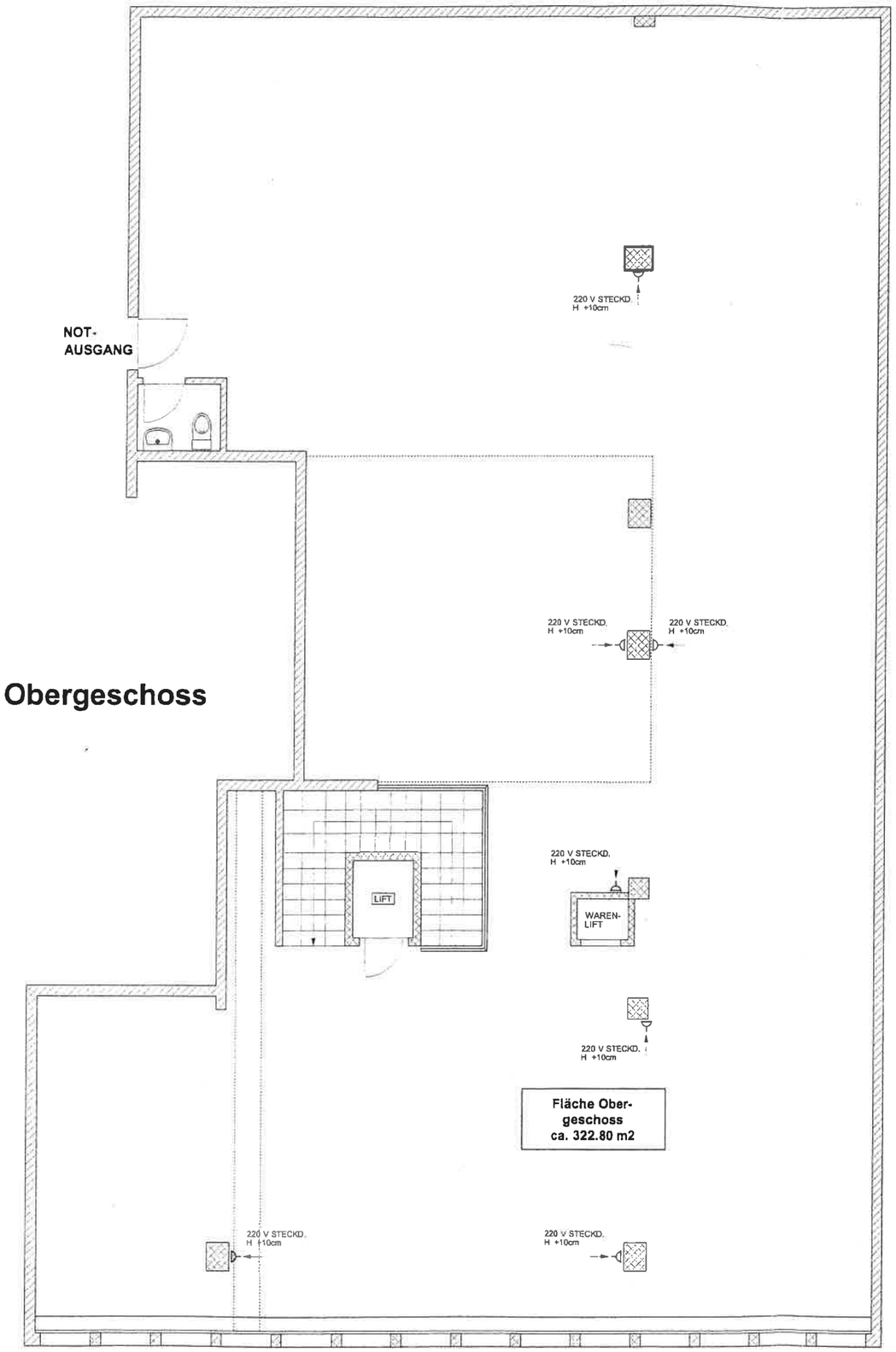
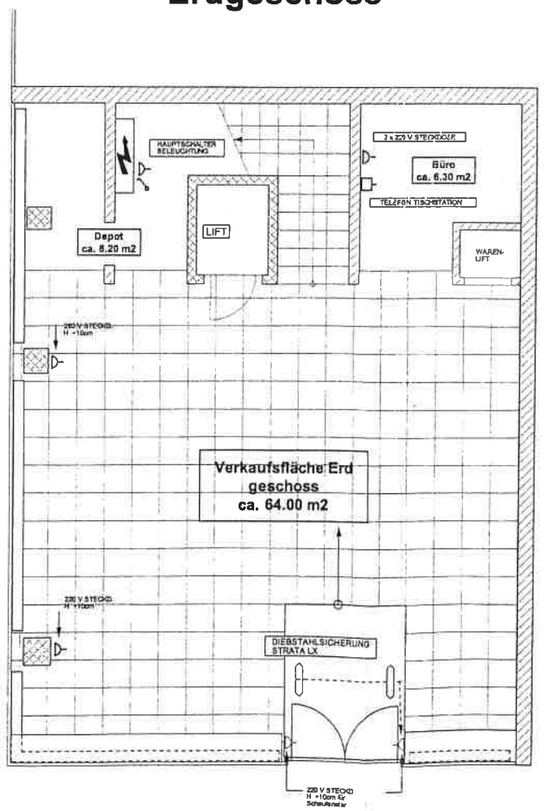
Erdgeschoss